

SEATING FOR PROSCENIUM STAGE PERFORMANCE  
 MAXIMUM SEATING = 307 SEATS

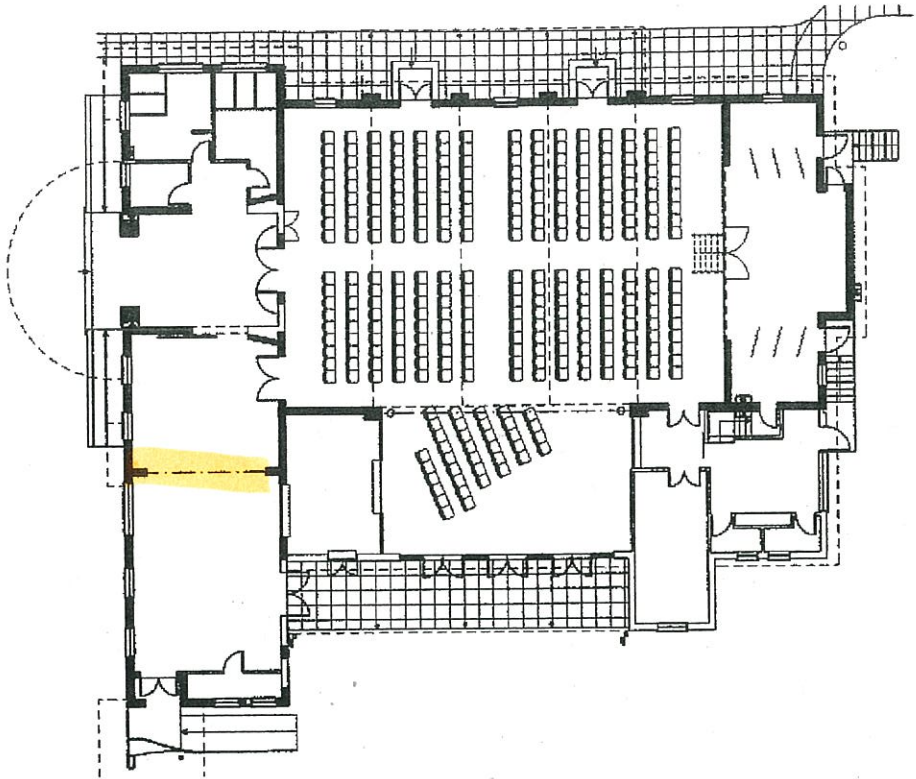

SEATING FOR DEMOUNTABLE STAGE PERFORMANCE  
 MAXIMUM SEATING = 357 SEATS

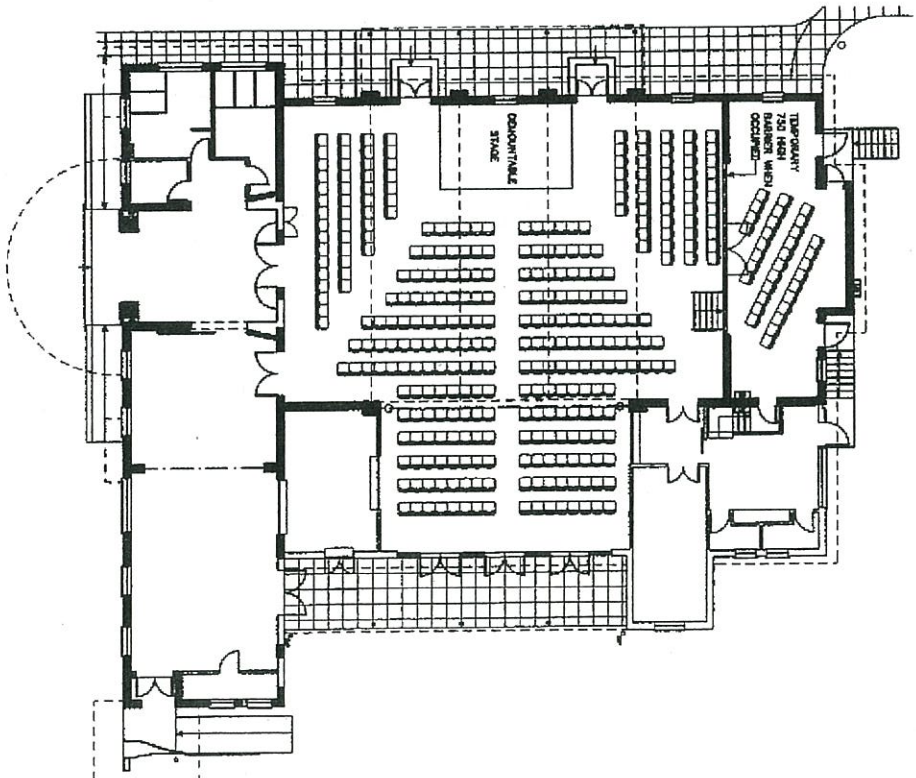

- Notes
1. Do not scale drawing dimensions
  2. All dimensions are in millimetres unless otherwise stated
  3. All dimensions shall be verified on site before proceeding with the work
  4. All materials shall be verified in writing at any stage of the project



NO.	DATE	BY	REVISION
1	04/03/06	JK	ISSUED FOR PERMIT
2			
3			
4			
5			
6			
7			
8			
9			
10			

**JTC ARCHITECTS**

Paul Stone PMA, Reg No. 6042  
 Office 02 4665 8001  
 Mobile 040 53 5172  
 Shop, Thornhill PMA, Reg No. 5894  
 Office 02 4665 7075  
 Mobile 0420 462 4477  
 P. Connelly Road  
 Byron Bay NSW 2481

Client  
 BYRON SHIRE COUNCIL

Project  
 MULLUMBUMBY CIVIC CENTRE  
 ALTERATIONS & ADDITIONS

Title  
 SEATING LAYOUTS

Job No	Date	Drawing	Rev
04002	07/03	Permit	A
1000	AM		A-08